

# Eksempelvej 101

EKSISTERENDE FORHOLD

PLAN | SNIT | FACADER | 3D VISUALISERING

Ark3D  
Leverandør til byggebranchen

RENTEMESTERVEJ  
RENTEMESTERVEJ 92.

NI. NORDIC LIVING  
DANMARK

Rentemestervej

Existing project

1	Site - Kort	1.500	A3
2	Areaplan - Basement	1:100	A3
3	Areaplan - Groundfloor	1:100	A3
4	Areaplan - First floor	1:100	A3
5	Basement	1.50	A3
6	Basement - 3D	1.50	A3
7	Groundfloor	1.50	A3
8	Groundfloor - 3D	1.50	A3
9	First floor	1.50	A3
10	First floor - 3D	1.50	A3
11	Facade - South-West	1:100	A3
12	Facade - North-East	1:100	A3
13	Section A-A	1.50	A3
14	Section B-B	1.50	A3
15	Section C-C	1.50	A3
16	Section D-D	1.50	A3

THIS DRAWING HAS BEEN PREPARED FROM EXISTING SURVEY INFORMATION.

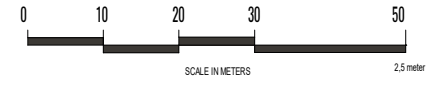

**EXISTING SURVEY INFORMATION**

All our drawing material is prepared on the basis of existing survey information. Existing survey information can be a scan of the item/building with matterport, existing drawings or a hand sketch. Topics prepared from the above are considered existing conditions over which we have no influence and thus we cannot be held responsible if drawings / models are not in accordance with actual.

**CONCEPTUAL DESIGN**

All dimensions, levels, layouts and field conditions shall be verified at the site by the contractor before proceeding with the work



(CC BY) Klimadatasstyrelsen

NL - Area - Brutto - BBR		
Name	Area	Level
Basement		
Brutto areal	77.33 m <sup>2</sup>	Basement
Ground Floor		
Brutto areal	77.33 m <sup>2</sup>	Ground Floor
First Floor		
Brutto areal	66.03 m <sup>2</sup>	First Floor
	220.68 m <sup>2</sup>	

**RENTEMESTERVEJ**

Site - Kort

APPROVED BY - TIM - 18.02.2026



**Nº 25.28**

A1\_N01\_H1\_S2\_E1  
Revision

Date: 18.02.2026

A3

//

Rev. Nr.	Revision Beskrivelse	Rev. Dato

THIS DRAWING HAS BEEN PREPARED FROM EXISTING SURVEY INFORMATION.

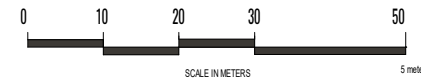

EXISTING SURVEY INFORMATION

All our drawing material is prepared on the basis of existing survey information. Existing survey information can be a scan of the item/building with matterport, existing drawings or a hand sketch. Topics prepared from the above are considered existing conditions over which we have no influence and thus we cannot be held responsible if drawings / models are not in accordance with actual.

CONCEPTUAL DESIGN

All dimensions, levels, layouts and field conditions shall be verified at the site by the contractor before proceeding with the work

Netto areal



Brutto areal - BBR

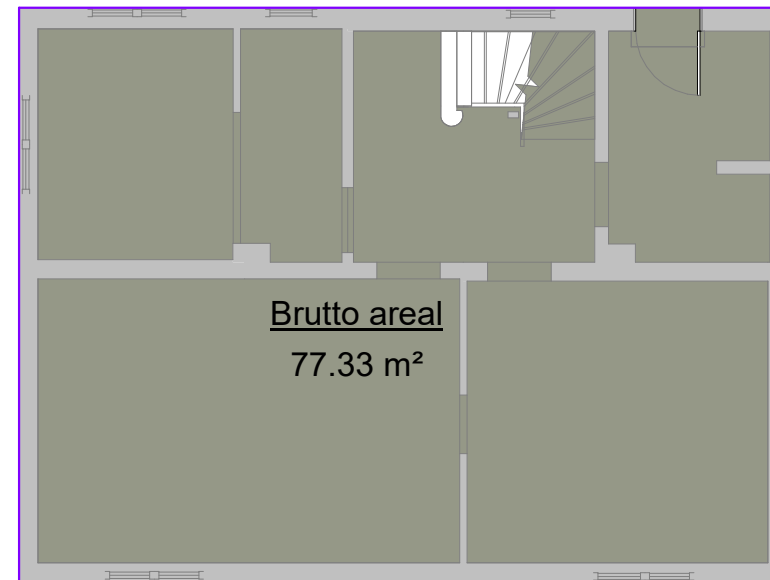
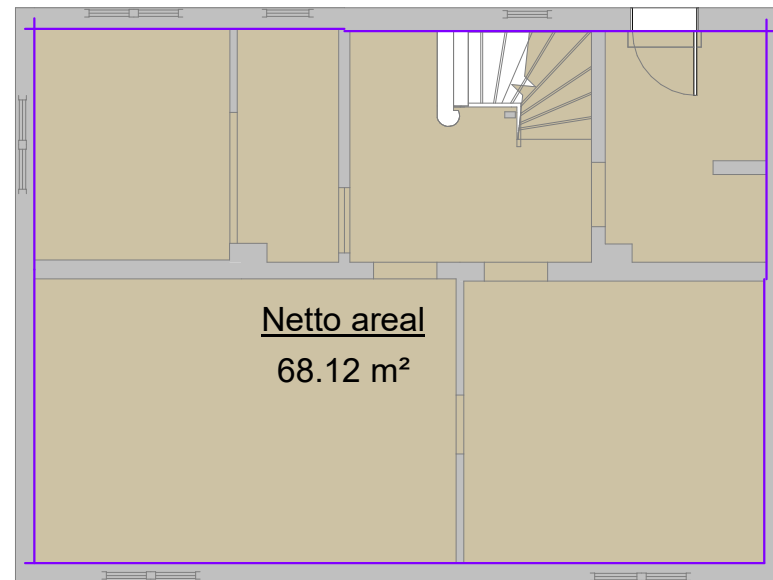

NL - Area - Brutto - BBR		
Name	Area	Level
Basement		
Brutto areal	77.33 m²	Basement
Ground Floor		
Brutto areal	77.33 m²	Ground Floor
First Floor		
Brutto areal	66.03 m²	First Floor
220.68 m²		

NL - Area - Netto		
Name	Area	Level
Basement		
Netto areal	68.12 m²	Basement
Ground Floor		
Netto areal	68.07 m²	Ground Floor
First Floor		
Netto areal	60.46 m²	First Floor
Grand total	196.64 m²	

① Basement  
1 : 100

NL - Area - Netto - Basement		
Name	Area	Level
Basement		
Netto areal	68.12 m²	Basement
Grand total	68.12 m²	

② Basement  
1 : 100

NL - Area - Brutto - Basement (BBR)		
Name	Area	Level
Ground Floor		
Brutto areal	77.33 m²	Ground Floor
	77.33 m²	

RENTEMESTERVEJ  
Areaplan - Basement

APPROVED BY - TIM - 18.02.2026

Rev. Nr.	Revision Beskrivelse	Rev. Dato



Nº 25.28

A1\_N01\_H1\_S1\_M04\_ED  
Revision

. Date: 18.02.2026

THIS DRAWING HAS BEEN PREPARED FROM EXISTING SURVEY INFORMATION.

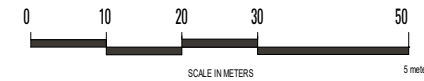

EXISTING SURVAY INFORMATION

All our drawing material is prepared on the basis of existing survey information. Existing survey information can be a scan of the item/building with matterport, existing drawings or a hand sketch. Topics prepared from the above are considered existing conditions over which we have no influence and thus we cannot be held responsible if drawings / models are not in accordance with actual.

CONCEPTUAL DESIGN

All dimensions, levels, layouts and field conditions shall be verified at the site by the contractor before proceeding with the work

Netto areal

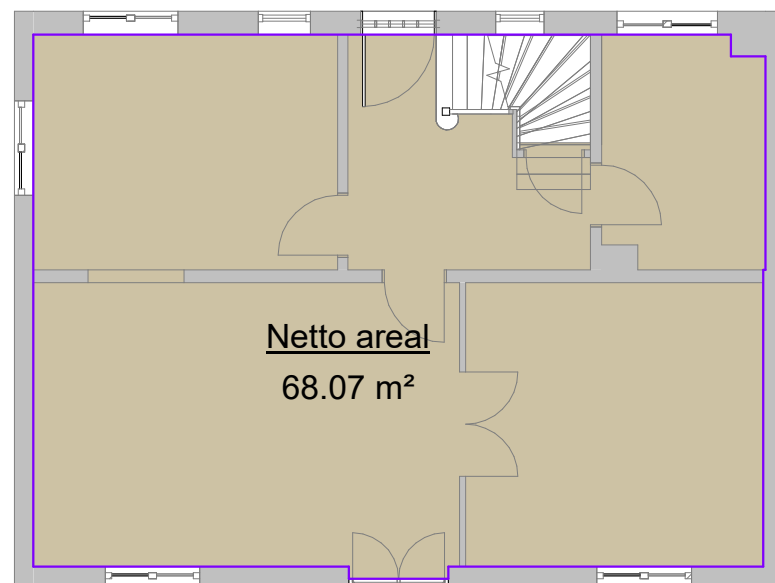

Brutto areal - BBR

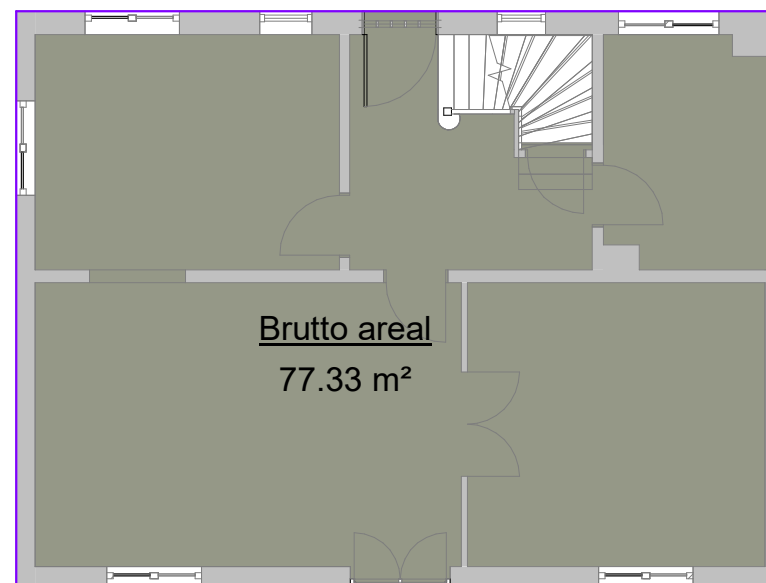

NL - Area - Brutto - BBR		
Name	Area	Level
Basement		
Brutto areal	77.33 m²	Basement
Ground Floor		
Brutto areal	77.33 m²	Ground Floor
First Floor		
Brutto areal	66.03 m²	First Floor
	220.68 m²	

NL - Area - Netto		
Name	Area	Level
Basement		
Netto areal	68.12 m²	Basement
Ground Floor		
Netto areal	68.07 m²	Ground Floor
First Floor		
Netto areal	60.46 m²	First Floor
Grand total	196.64 m²	

1 GROUND FLOOR  
1:100

NL - Area - Netto - Groundfloor		
Name	Area	Level
Ground Floor		
Netto areal	68.07 m²	Ground Floor
Grand total	68.07 m²	

2 GROUND FLOOR  
1:100

NL - Area - Brutto - Groundfloor(BBR)		
Name	Area	Level
Ground Floor		
Brutto areal	77.33 m²	Ground Floor
	77.33 m²	

RENTEMESTERVEJ  
Areaplan - Groundfloor

APPROVED BY - TIM - 18.02.2026

Rev. Nr.	Revision Beskrivelse	Rev. Dato



Nº 25.28

A1\_N01\_H1\_S1\_M04\_E2  
Revision

Date: 18.02.2026

THIS DRAWING HAS BEEN PREPARED FROM EXISTING SURVEY INFORMATION.

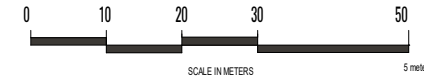

EXISTING SURVEY INFORMATION

All our drawing material is prepared on the basis of existing survey information. Existing survey information can be a scan of the item/building with matterport, existing drawings or a hand sketch. Topics prepared from the above are considered existing conditions over which we have no influence and thus we cannot be held responsible if drawings / models are not in accordance with actual.

CONCEPTUAL DESIGN

All dimensions, levels, layouts and field conditions shall be verified at the site by the contractor before proceeding with the work

Netto areal



Brutto areal - BBR

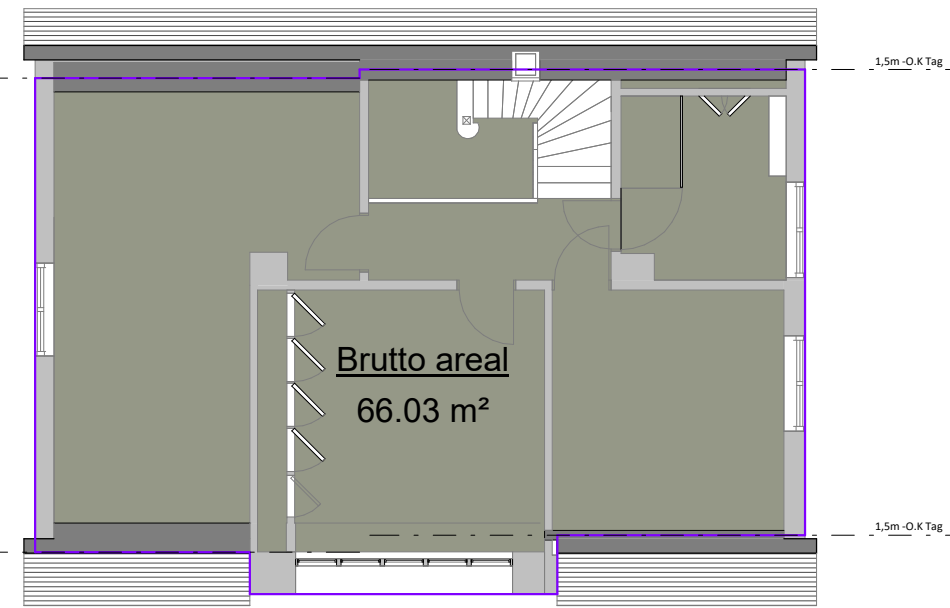
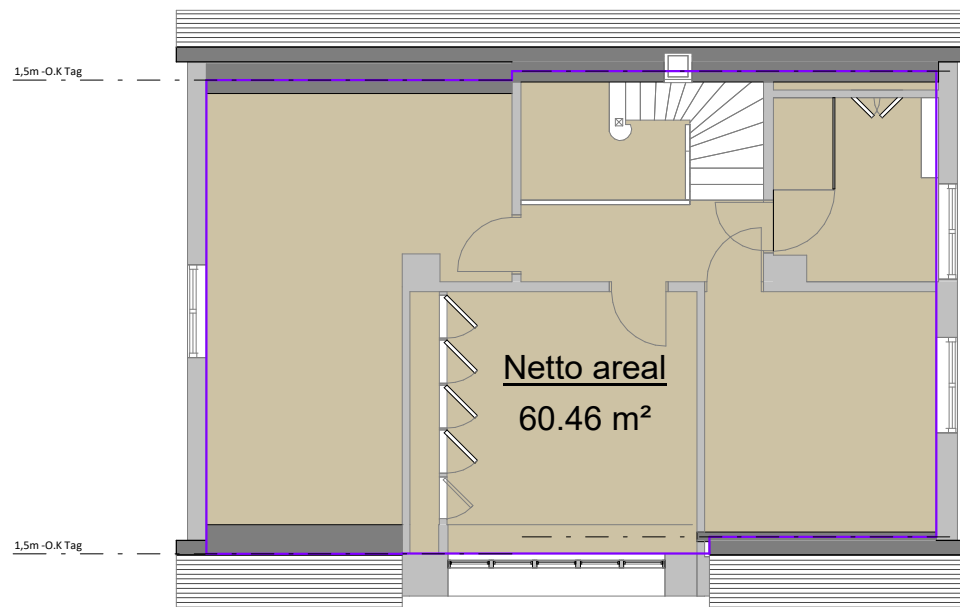

NL - Area - Brutto - BBR		
Name	Area	Level
Basement		
Brutto areal	77.33 m²	Basement
Ground Floor		
Brutto areal	77.33 m²	Ground Floor
First Floor		
Brutto areal	66.03 m²	First Floor
220.68 m²		

NL - Area - Netto		
Name	Area	Level
Basement		
Netto areal	68.12 m²	Basement
Ground Floor		
Netto areal	68.07 m²	Ground Floor
First Floor		
Netto areal	60.46 m²	First Floor
Grand total	196.64 m²	

1 FIRST FLOOR  
1:100

NL - Area - Netto - First floor		
Name	Area	Level
First Floor		
Netto areal	60.46 m²	First Floor
Grand total	60.46 m²	

2 FIRST FLOOR  
1:100

NL - Area - Brutto - First floor (BBR)		
Name	Area	Level
First Floor		
Brutto areal	66.03 m²	First Floor
66.03 m²		

RENTEMESTERVEJ

Areaplan - First floor

APPROVED BY - TIM - 18.02.2026

Rev. Nr.	Revision Beskrivelse	Rev. Dato



Nº 25.28

A1\_N01\_H1\_S1\_M04\_E3  
Revision

Date: 18.02.2026

THIS DRAWING HAS BEEN PREPARED FROM EXISTING SURVEY INFORMATION.

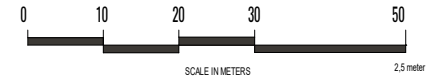

**EXISTING SURVEY INFORMATION**

All our drawing material is prepared on the basis of existing survey information. Existing survey information can be a scan of the item/building with matterport, existing drawings or a hand sketch. Topics prepared from the above are considered existing conditions over which we have no influence and thus we cannot be held responsible if drawings / models are not in accordance with actual.

**CONCEPTUAL DESIGN**

All dimensions, levels, layouts and field conditions shall be verified at the site by the contractor before proceeding with the work

NL - Existing rooms - Basement			
Room nr.	Type	Areal	Level
Basement			
1	Living Room 1	7.94 m <sup>2</sup>	Basement
2	Office	4.09 m <sup>2</sup>	Basement
3	Utility Room	6.31 m <sup>2</sup>	Basement
4	Storage 1	20.96 m <sup>2</sup>	Basement
5	Storage 2	14.82 m <sup>2</sup>	Basement
6	Hallway 1	9.90 m <sup>2</sup>	Basement
Grand total: 6		64.04 m <sup>2</sup>	

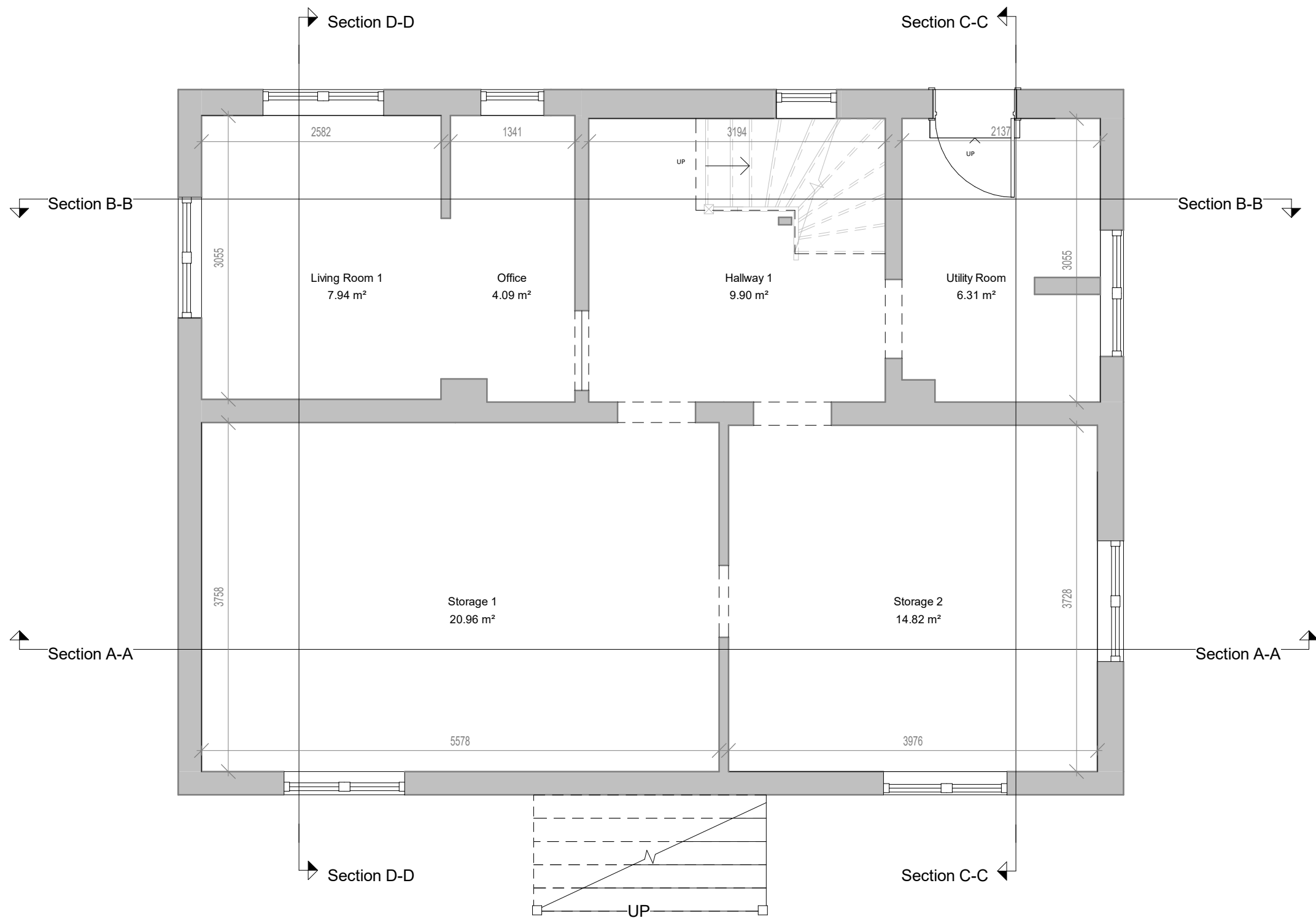

**1 BASEMENT FLOOR PLAN**  
1:50

Rev. Nr.	Revision Beskrivelse	Rev. Dato

**RENTEMESTERVEJ**  
Basement

APPROVED BY - TIM - 18.02.2026



**Nº 25.28**

A1\_X01\_H1\_S2\_E0  
Revision

.Date: 18.02.2026

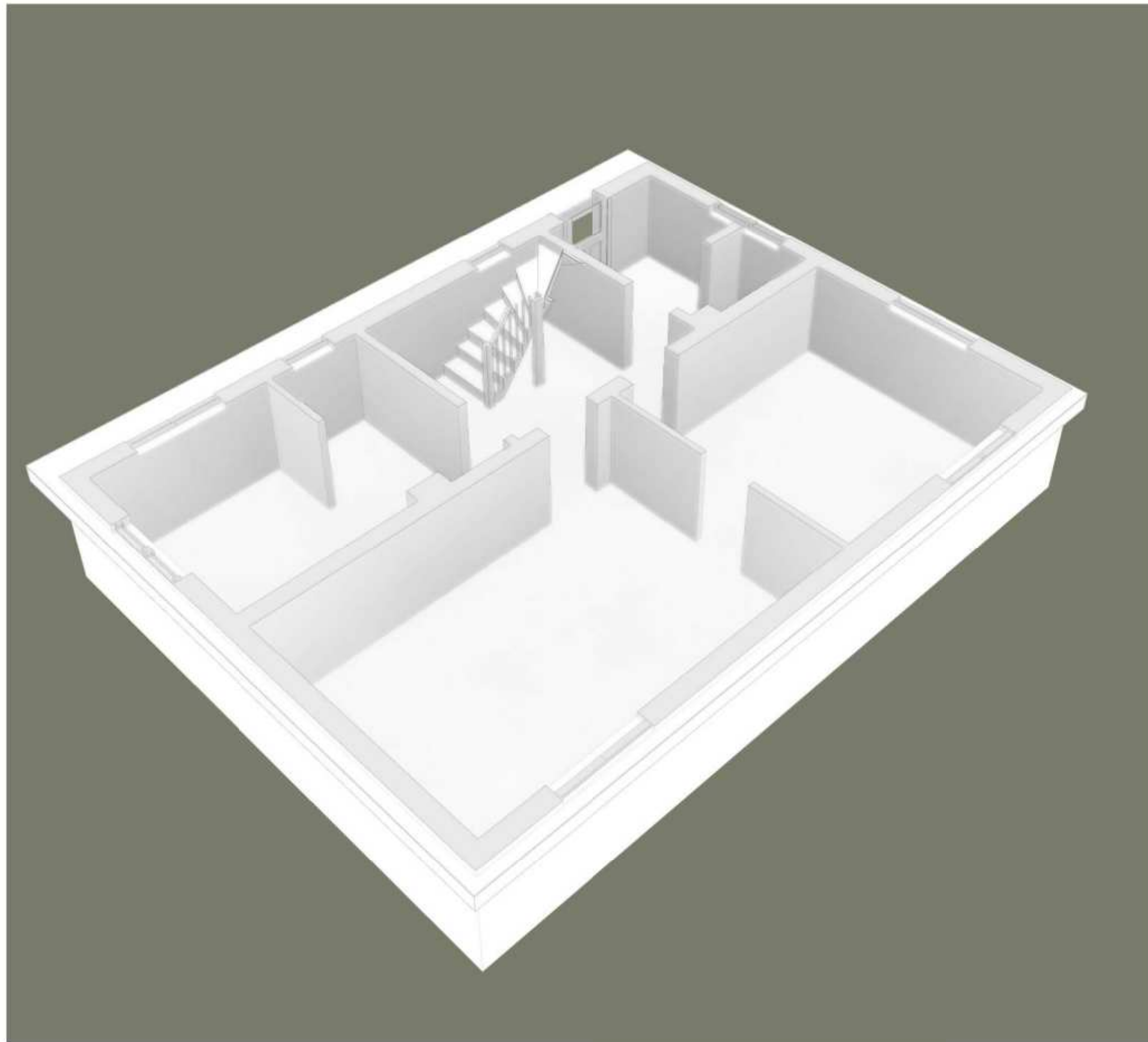

THIS DRAWING HAS BEEN PREPARED FROM EXISTING SURVEY INFORMATION.

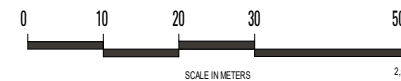

**EXISTING SURVAY INFORMATION**

All our drawing material is prepared on the basis of existing survey information. Existing survey information can be a scan of the item/building with matterport, existing drawings or a hand sketch. Topics prepared from the above are considered existing conditions over which we have no influence and thus we cannot be held responsible if drawings / models are not in accordance with actual.

**CONCEPTUAL DESIGN**

All dimensions, levels, layouts and field conditions shall be verified at the site by the contractor before proceeding with the work

**1** BASEMENT 3D VIEW

Rev. Nr.	Revision Beskrivelse	Rev. Dato

**RENTEMESTERVEJ**  
Basement - 3D

APPROVED BY - T.F. - 18.02.2026



**Nº 25.28**

A1\_N01\_H1\_S2\_E0\_V1  
Revision

Date: 18.02.2026

A3

//

THIS DRAWING HAS BEEN PREPARED FROM EXISTING SURVEY INFORMATION.

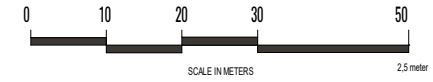

**EXISTING SURVEY INFORMATION**

All our drawing material is prepared on the basis of existing survey information. Existing survey information can be a scan of the item/building with matterport, existing drawings or a hand sketch. Topics prepared from the above are considered existing conditions over which we have no influence and thus we cannot be held responsible if drawings / models are not in accordance with actual.

**CONCEPTUAL DESIGN**

All dimensions, levels, layouts and field conditions shall be verified at the site by the contractor before proceeding with the work

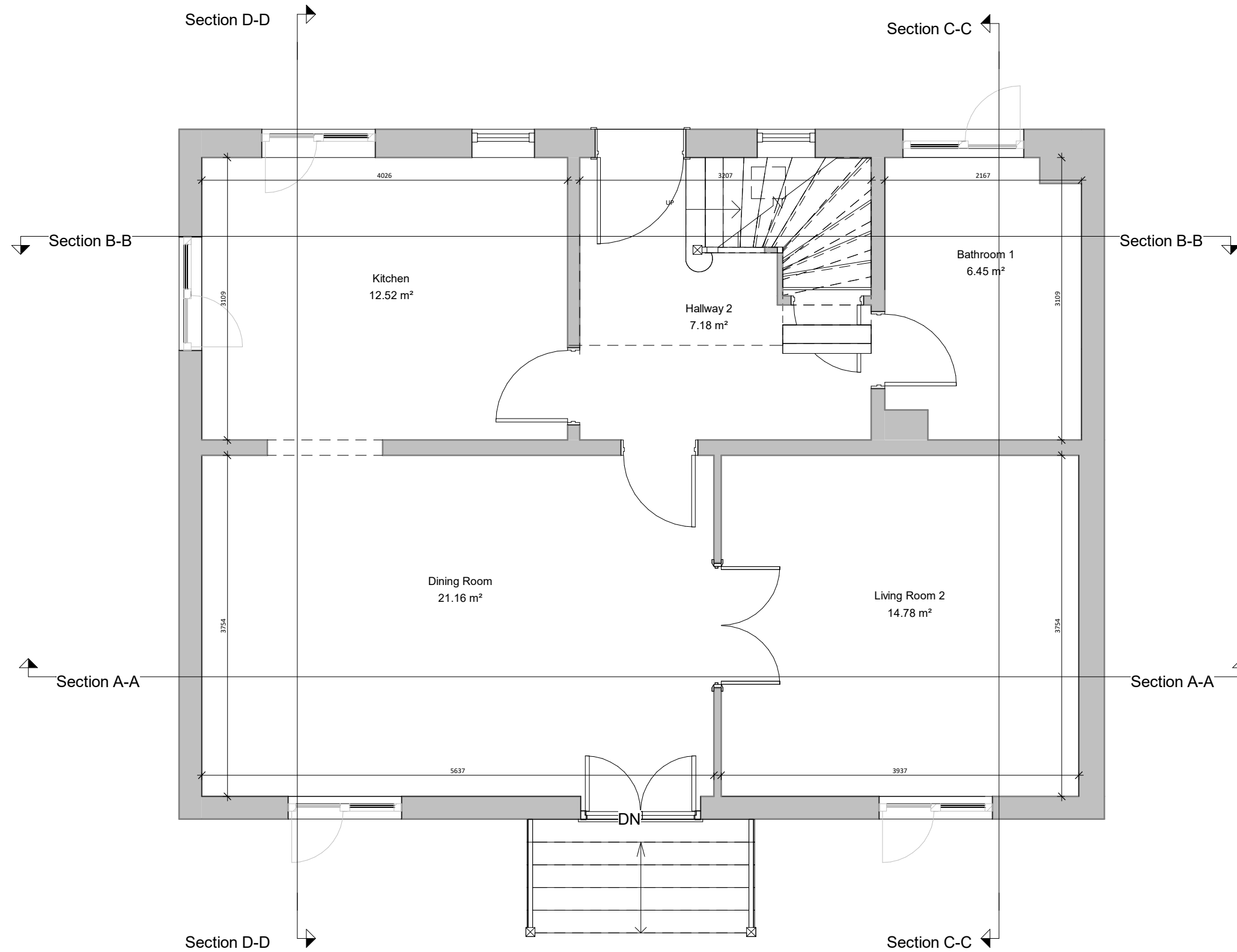

**NL - Existing rooms - Ground floor**

Room nr.	Type	Areal	Level
Ground Floor			
7	Dining Room	21.16 m <sup>2</sup>	Ground Floor
8	Living Room 2	14.78 m <sup>2</sup>	Ground Floor
9	Kitchen	12.52 m <sup>2</sup>	Ground Floor
10	Bathroom 1	6.45 m <sup>2</sup>	Ground Floor
11	Hallway 2	7.18 m <sup>2</sup>	Ground Floor
Grand total 5		62.09 m <sup>2</sup>	

**1 GROUND FLOOR PLAN**  
1:50

Rev. Nr.	Revision Beskrivelse	Rev. Dato

**RENTEMESTERVEJ**  
Groundfloor

APPROVED BY - TIM - 18.02.2026



**Nº 25.28**

A1\_X01\_H1\_S2\_E2  
Revision

Date: 18.02.2026

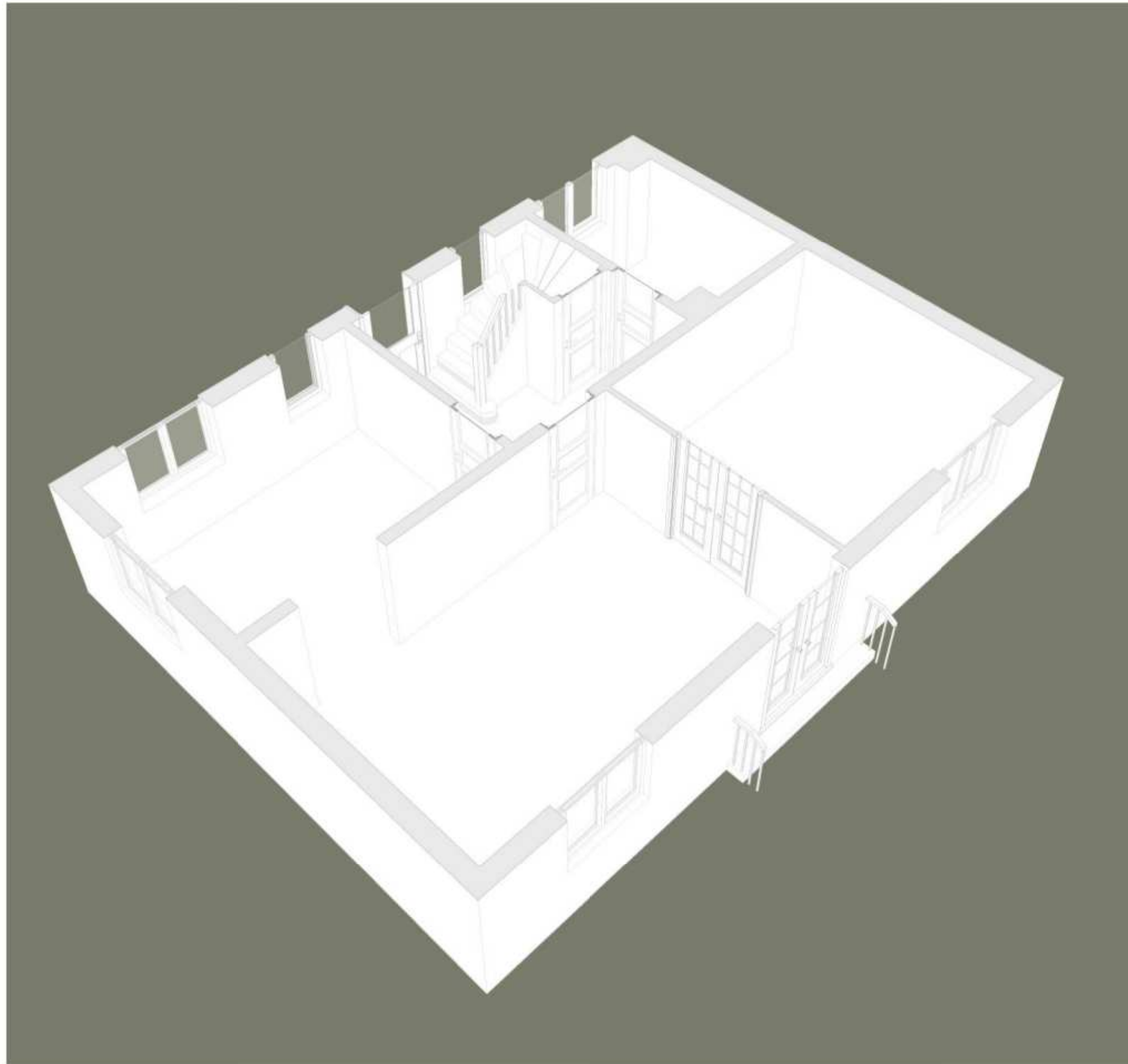

THIS DRAWING HAS BEEN PREPARED FROM  
EXISTING SURVEY INFORMATION.

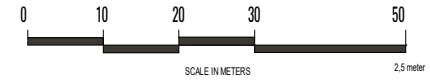

**EXISTING SURVEY INFORMATION**

All our drawing material is prepared on the basis of existing survey information. Existing survey information can be a scan of the item/building with matterport, existing drawings or a hand sketch. Topics prepared from the above are considered existing conditions over which we have no influence and thus we cannot be held responsible if drawings / models are not in accordance with actual.

**CONCEPTUAL DESIGN**

All dimensions, levels, layouts and field conditions shall be verified at the site by the contractor before proceeding with the work

**1 GROUND FLOOR 3D VIEW**

Rev. Nr.	Revision Beskrivelse	Rev. Dato

**RENTEMESTERVEJ**  
Groundfloor - 3D

APPROVED BY - TIM - 18.02.2026



**Nº 25.28**

A1\_N01\_H1\_S2\_E2\_V1  
Revision

Date: 18.02.2026

A3

//

THIS DRAWING HAS BEEN PREPARED FROM EXISTING SURVEY INFORMATION.

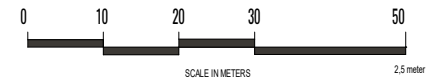

**EXISTING SURVEY INFORMATION**

All our drawing material is prepared on the basis of existing survey information. Existing survey information can be a scan of the item/building with matterport, existing drawings or a hand sketch. Topics prepared from the above are considered existing conditions over which we have no influence and thus we cannot be held responsible if drawings / models are not in accordance with actual.

**CONCEPTUAL DESIGN**

All dimensions, levels, layouts and field conditions shall be verified at the site by the contractor before proceeding with the work

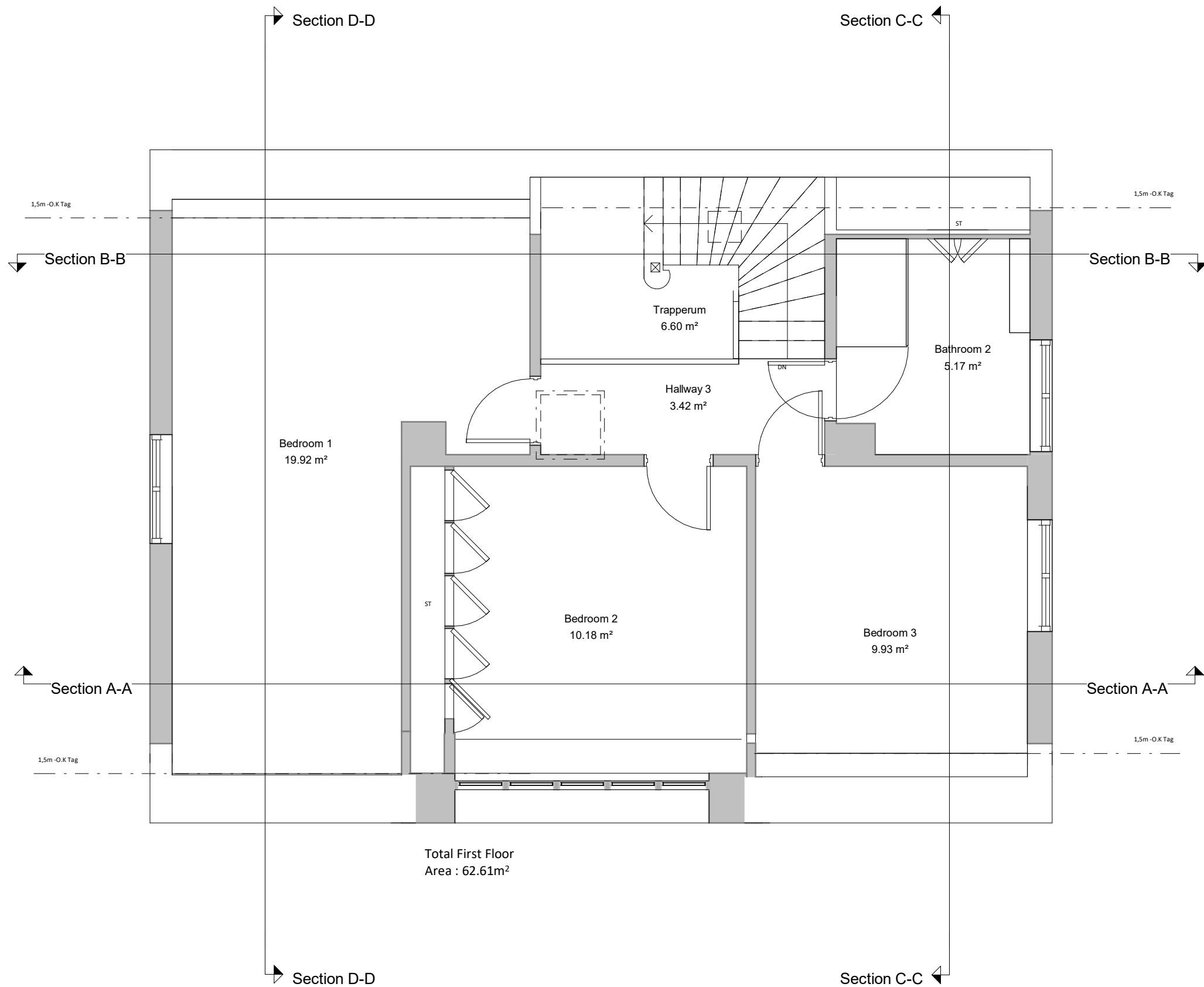

NL - Existing rooms - First floor			
Room nr.	Type	Areal	Level
First Floor			
12	Bathroom 2	5.17 m <sup>2</sup>	First Floor
13	Hallway 3	3.42 m <sup>2</sup>	First Floor
14	Bedroom 1	19.92 m <sup>2</sup>	First Floor
15	Bedroom 2	10.18 m <sup>2</sup>	First Floor
16	Bedroom 3	9.93 m <sup>2</sup>	First Floor
17	Trapperum	6.60 m <sup>2</sup>	First Floor
Grand total: 6		55.23 m <sup>2</sup>	

Total First Floor Area : 62.61m<sup>2</sup>

**1 FIRST FLOOR PLAN**  
1:50

Rev. Nr.	Revision Beskrivelse	Rev. Dato

**RENTEMESTERVEJ**  
First floor

APPROVED BY - TIM - 18.02.2026



**Nº 25.28**

A1\_N01\_H1\_S2\_E3  
Revision

Date: 18.02.2026

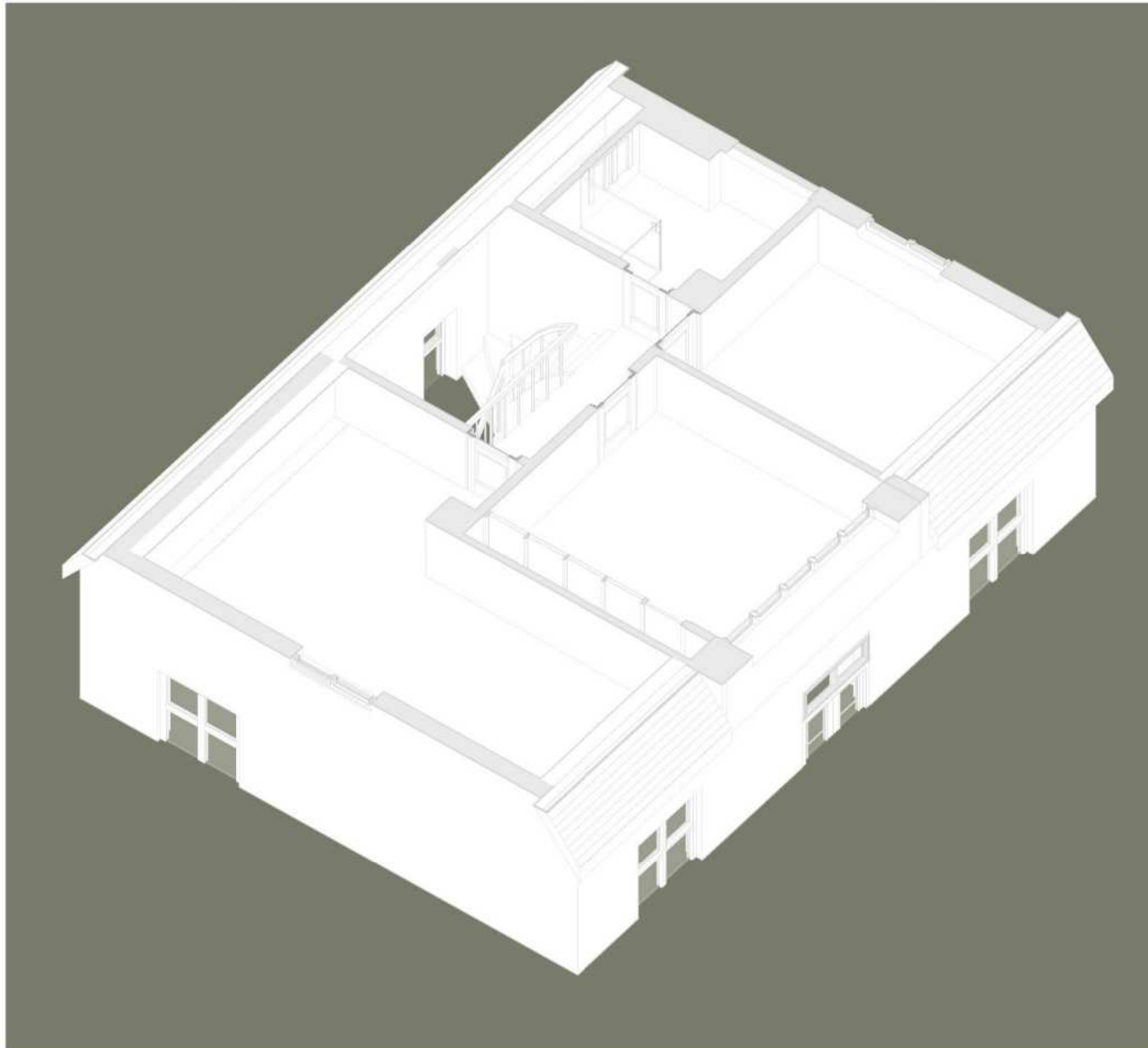

THIS DRAWING HAS BEEN PREPARED FROM  
EXISTING SURVEY INFORMATION.

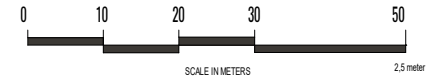

**EXISTING SURVEY INFORMATION**

All our drawing material is prepared on the basis of existing survey information. Existing survey information can be a scan of the item/building with matterport, existing drawings or a hand sketch. Topics prepared from the above are considered existing conditions over which we have no influence and thus we cannot be held responsible if drawings / models are not in accordance with actual.

**CONCEPTUAL DESIGN**

All dimensions, levels, layouts and field conditions shall be verified at the site by the contractor before proceeding with the work

**1 FIRST FLOOR 3D VIEW**

Rev. Nr.	Revision Beskrivelse	Rev. Dato

**RENTEMESTERVEJ**

First floor - 3D

APPROVED BY - TIM - 18.02.2026



**Nº 25.28**

A1\_N01\_H1\_S2\_E3\_V1  
Revision

Date: 18.02.2026

A3

//

THIS DRAWING HAS BEEN PREPARED FROM EXISTING SURVEY INFORMATION.

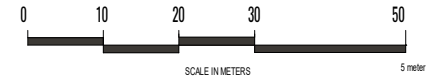

**EXISTING SURVEY INFORMATION**

All our drawing material is prepared on the basis of existing survey information. Existing survey information can be a scan of the item/building with matterport, existing drawings or a hand sketch. Topics prepared from the above are considered existing conditions over which we have no influence and thus we cannot be held responsible if drawings / models are not in accordance with actual.

**CONCEPTUAL DESIGN**

All dimensions, levels, layouts and field conditions shall be verified at the site by the contractor before proceeding with the work



**1** ELEVATION - NORTH  
1:100

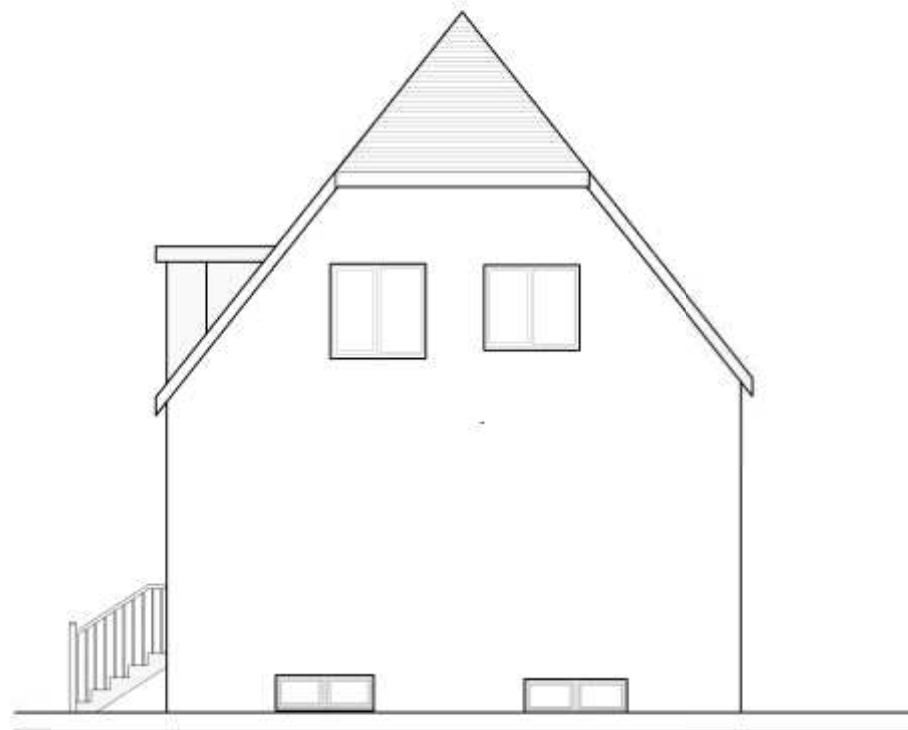

**2** ELEVATION - EAST  
1:100

Rev. Nr.	Revision Beskrivelse	Rev. Dato

**RENTEMESTERVEJ**  
Facade - North-East

APPROVED BY - TIM - 18.02.2026



**Nº 25.28**

A1\_N01\_H2\_S2\_N01  
Revision

Date: 18.02.2026

A3 // 1:100

THIS DRAWING HAS BEEN PREPARED FROM EXISTING SURVEY INFORMATION.

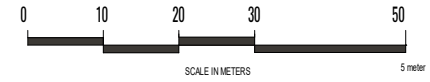

**EXISTING SURVEY INFORMATION**

All our drawing material is prepared on the basis of existing survey information. Existing survey information can be a scan of the item/building with matterport, existing drawings or a hand sketch. Topics prepared from the above are considered existing conditions over which we have no influence and thus we cannot be held responsible if drawings / models are not in accordance with actual.

**CONCEPTUAL DESIGN**

All dimensions, levels, layouts and field conditions shall be verified at the site by the contractor before proceeding with the work



**1** ELEVATION - SOUTH  
1:100



**2** ELEVATION WEST  
1:100

Rev. Nr.	Revision Beskrivelse	Rev. Dato

**RENTEMESTERVEJ**  
Facade - South-West

APPROVED BY - TIM - 18.02.2026



**Nº 25.28**

A1\_N01\_H2\_S2\_N02  
Revision

THIS DRAWING HAS BEEN PREPARED FROM  
EXISTING SURVEY INFORMATION.

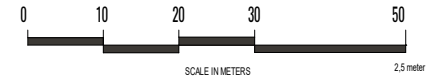

**EXISTING SURVEY INFORMATION**

All our drawing material is prepared on the basis of existing survey information. Existing survey information can be a scan of the item/building with matterport, existing drawings or a hand sketch. Topics prepared from the above are considered existing conditions over which we have no influence and thus we cannot be held responsible if drawings / models are not in accordance with actual.

**CONCEPTUAL DESIGN**

All dimensions, levels, layouts and field conditions shall be verified at the site by the contractor before proceeding with the work



**1 SECTION A-A**  
1:50

Rev. Nr.	Revision Beskrivelse	Rev. Dato

**RENTEMESTERVEJ**  
Section A-A

APPROVED BY - TIM - 18.02.2026



**Nº 25.28**

A1\_N01\_H3\_S2\_N01  
Revision

THIS DRAWING HAS BEEN PREPARED FROM  
EXISTING SURVEY INFORMATION.

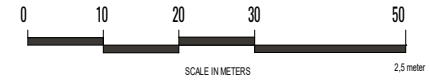

**EXISTING SURVEY INFORMATION**

All our drawing material is prepared on the basis of existing survey information. Existing survey information can be a scan of the item/building with matterport, existing drawings or a hand sketch. Topics prepared from the above are considered existing conditions over which we have no influence and thus we cannot be held responsible if drawings / models are not in accordance with actual.

**CONCEPTUAL DESIGN**

All dimensions, levels, layouts and field conditions shall be verified at the site by the contractor before proceeding with the work



**1 SECTION B-B**  
1:50

Rev. Nr.	Revision Beskrivelse	Rev. Dato

**RENTEMESTERVEJ**  
Section B-B

APPROVED BY - TIM - 18.02.2026



**Nº 25.28**

A1\_N01\_H3\_S2\_N02  
Revision

Date: 18.02.2026

A3 // 1:50

THIS DRAWING HAS BEEN PREPARED FROM EXISTING SURVEY INFORMATION.

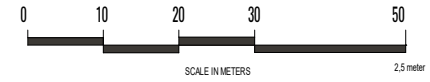

EXISTING SURVEY INFORMATION

All our drawing material is prepared on the basis of existing survey information. Existing survey information can be a scan of the item/building with matterport, existing drawings or a hand sketch. Topics prepared from the above are considered existing conditions over which we have no influence and thus we cannot be held responsible if drawings / models are not in accordance with actual.

CONCEPTUAL DESIGN

All dimensions, levels, layouts and field conditions shall be verified at the site by the contractor before proceeding with the work

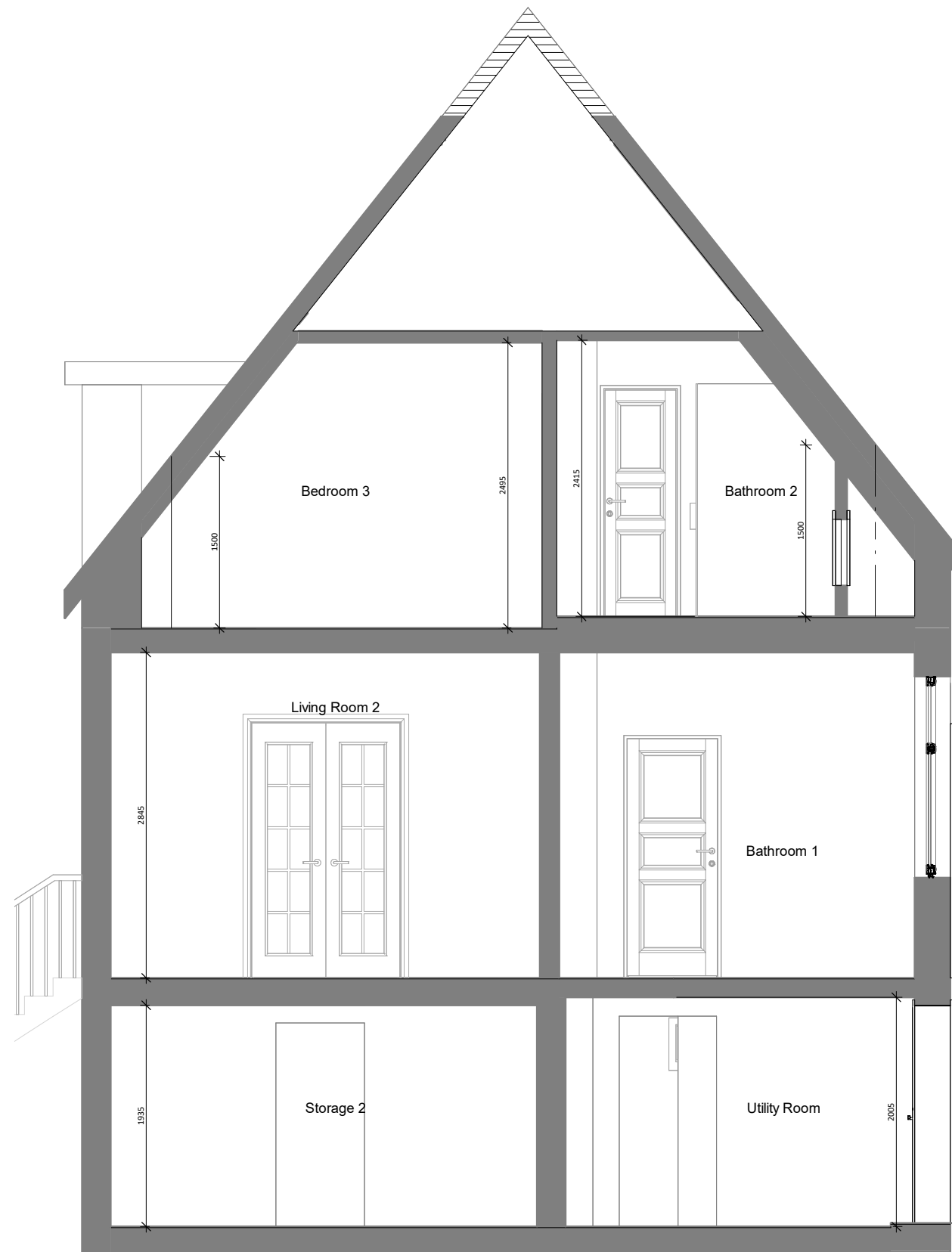

1 SECTION C-C  
1:50

Rev. Nr.	Revision Beskrivelse	Rev. Dato

RENTEMESTERVEJ  
Section C-C

APPROVED BY - TIM - 18.02.2026



Nº 25.28

A1\_N01\_H3\_S2\_N03  
Revision

THIS DRAWING HAS BEEN PREPARED FROM  
EXISTING SURVEY INFORMATION.

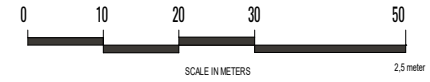

EXISTING SURVEY INFORMATION

All our drawing material is prepared on the basis of existing survey information. Existing survey information can be a scan of the item/building with matterport, existing drawings or a hand sketch. Topics prepared from the above are considered existing conditions over which we have no influence and thus we cannot be held responsible if drawings / models are not in accordance with actual.

CONCEPTUAL DESIGN

All dimensions, levels, layouts and field conditions shall be verified at the site by the contractor before proceeding with the work

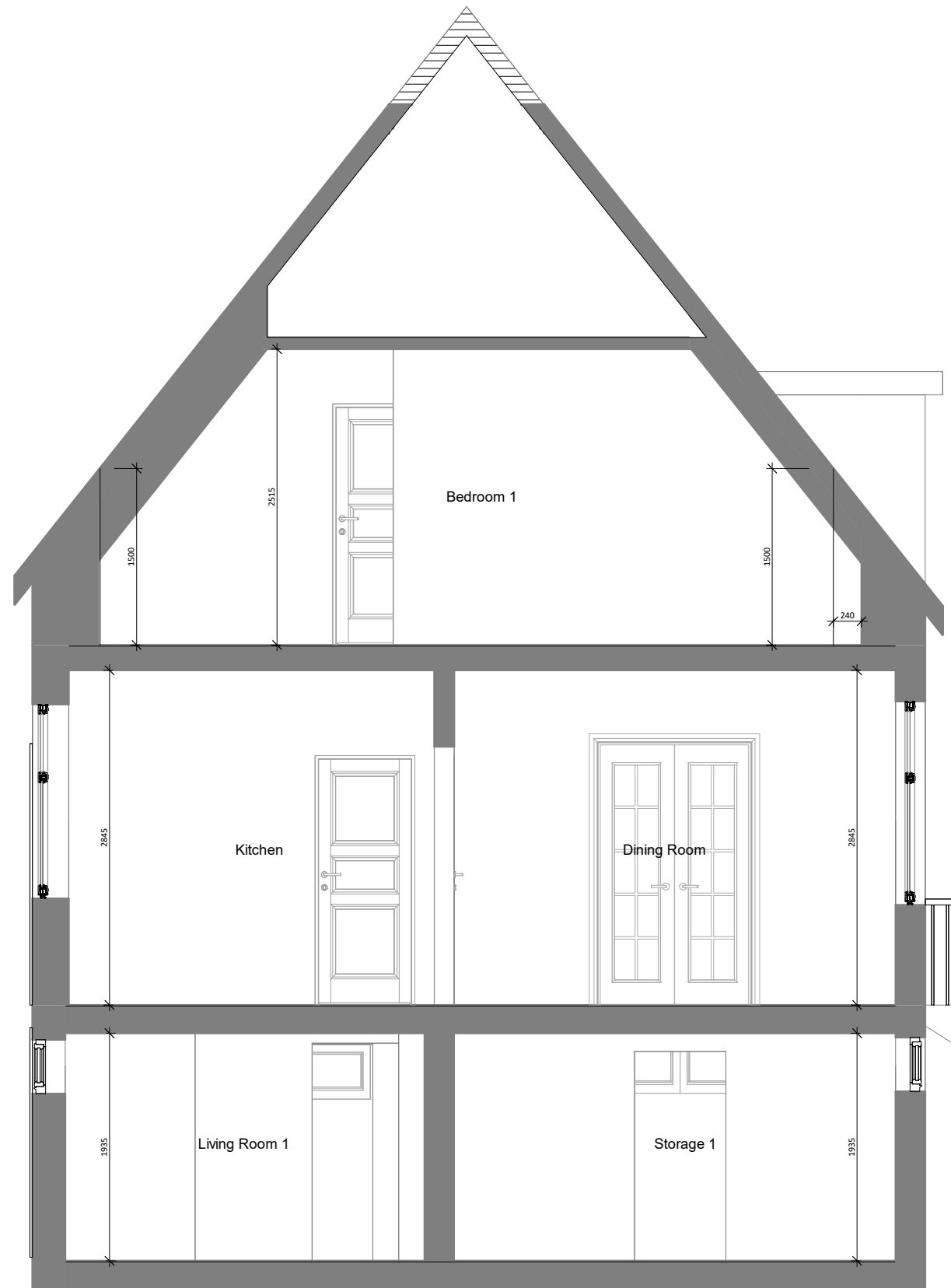

1 SECTION D-D  
1:50

Rev. Nr.	Revision Beskrivelse	Rev. Dato

RENTEMESTERVEJ  
Section D-D

APPROVED BY - TIM - 18.02.2026



Nº 25.28

A1\_N01\_H3\_S2\_N04  
Revision